

PROPOSED RESIDENTIAL BUILDING PLAN COMPRISING 'BLOCK A' - B+G+11 COMMERCIAL CUM RESIDENTIAL FLAT BUILDING AND 'BLOCK - B' G+4 RESIDENTIAL FLAT BUILDING OF BURDWAN DISTRICT BUS ASSOCIATION AT RS PLOT NO-544,545,546,547,548, RS KH NO-472,559, LR PLOT NO-1660, LR KH NO-740/11 & NO-75 AT MOUJA-ICHLABAD, WARD NO-10, MAHALLA-ICHLABAZAR,HOLDING NO-122/1, DIST- PURBA BARDHAMAN, P.S- BURDWAN UNDER BURDWAN MUNICIPALITY.

BLOCK - B

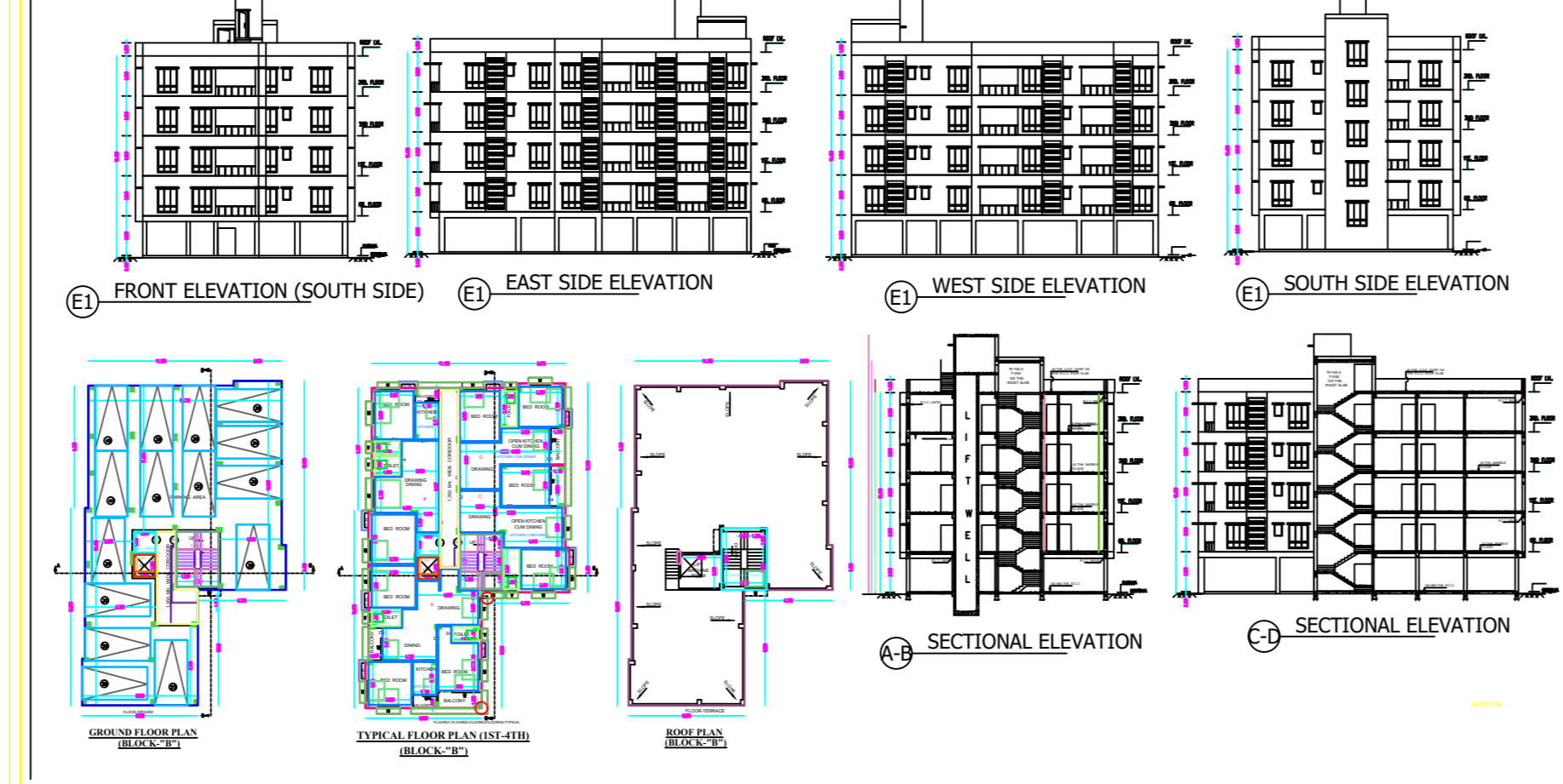

PROPOSED RESIDENTIAL BUILDING PLAN COMPRISING 'BLOCK A' - B+G+11 COMMERCIAL CUM RESIDENTIAL FLAT BUILDING AND 'BLOCK - B' G+4 RESIDENTIAL FLAT BUILDING OF BURDWAN DISTRICT BUS ASSOCIATION AT RS PLOT NO-544,545,546,547,548, RS KH NO-472,559, LR PLOT NO-1660, LR KH NO-740/11 & NO-75 AT MOUJA-ICHLABAD, WARD NO-10, MAHALLA-ICHLABAZAR,HOLDING NO-122/1, DIST- PURBA BARDHAMAN, P.S- BURDWAN UNDER BURDWAN MUNICIPALITY.

BLOCK - A

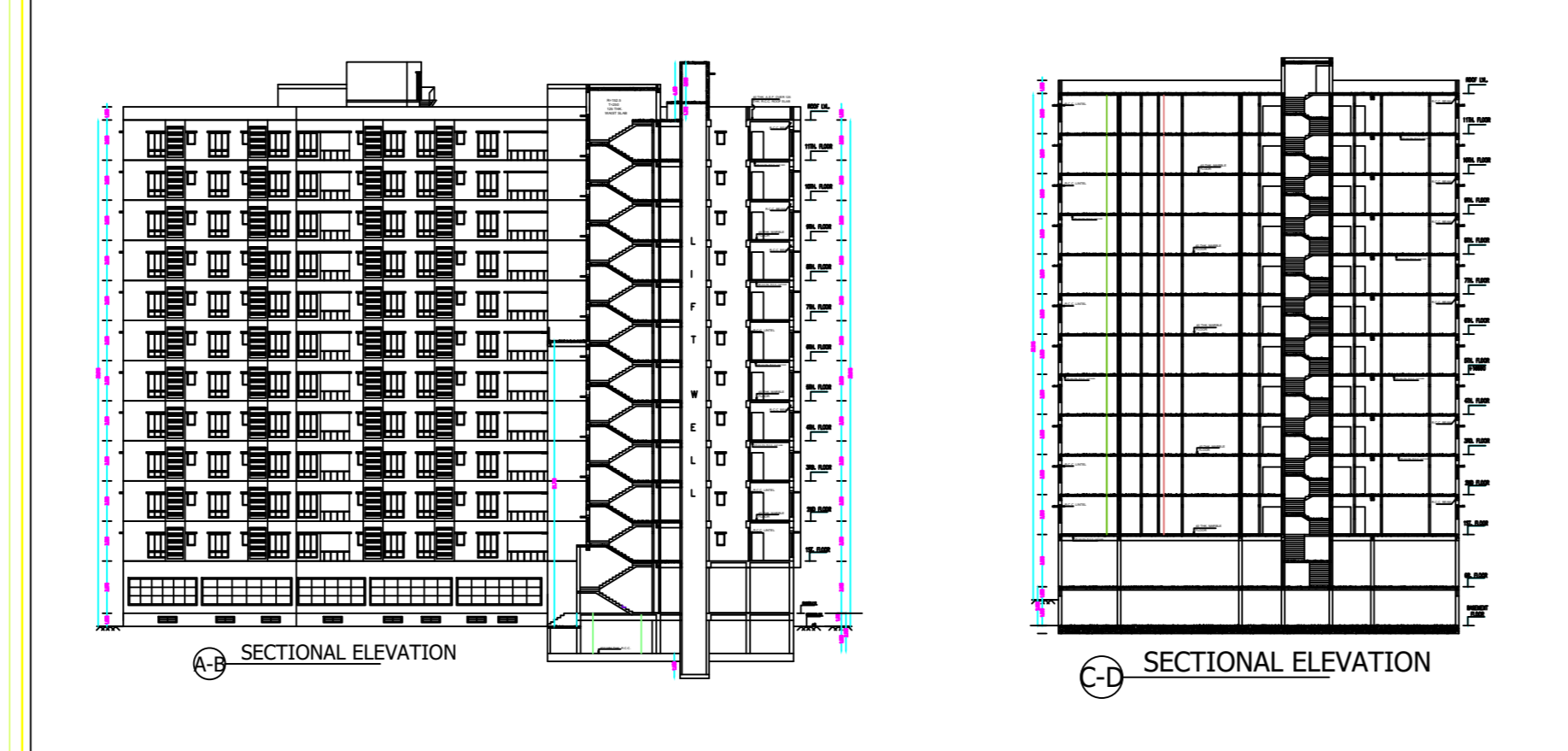

PROPOSED RESIDENTIAL BUILDING PLAN COMPRISING 'BLOCK A' - B+G+11 COMMERCIAL CUM RESIDENTIAL FLAT BUILDING AND 'BLOCK - B' G+4 RESIDENTIAL FLAT BUILDING OF BURDWAN DISTRICT BUS ASSOCIATION AT RS PLOT NO-544,545,546,547,548, RS KH NO-472,559, LR PLOT NO-1660, LR KH NO-740/11 & NO-75 AT MOUJA-ICHLABAD, WARD NO-10, MAHALLA-ICHLABAZAR,HOLDING NO-122/1, DIST- PURBA BARDHAMAN, P.S- BURDWAN UNDER BURDWAN MUNICIPALITY.

BLOCK - A

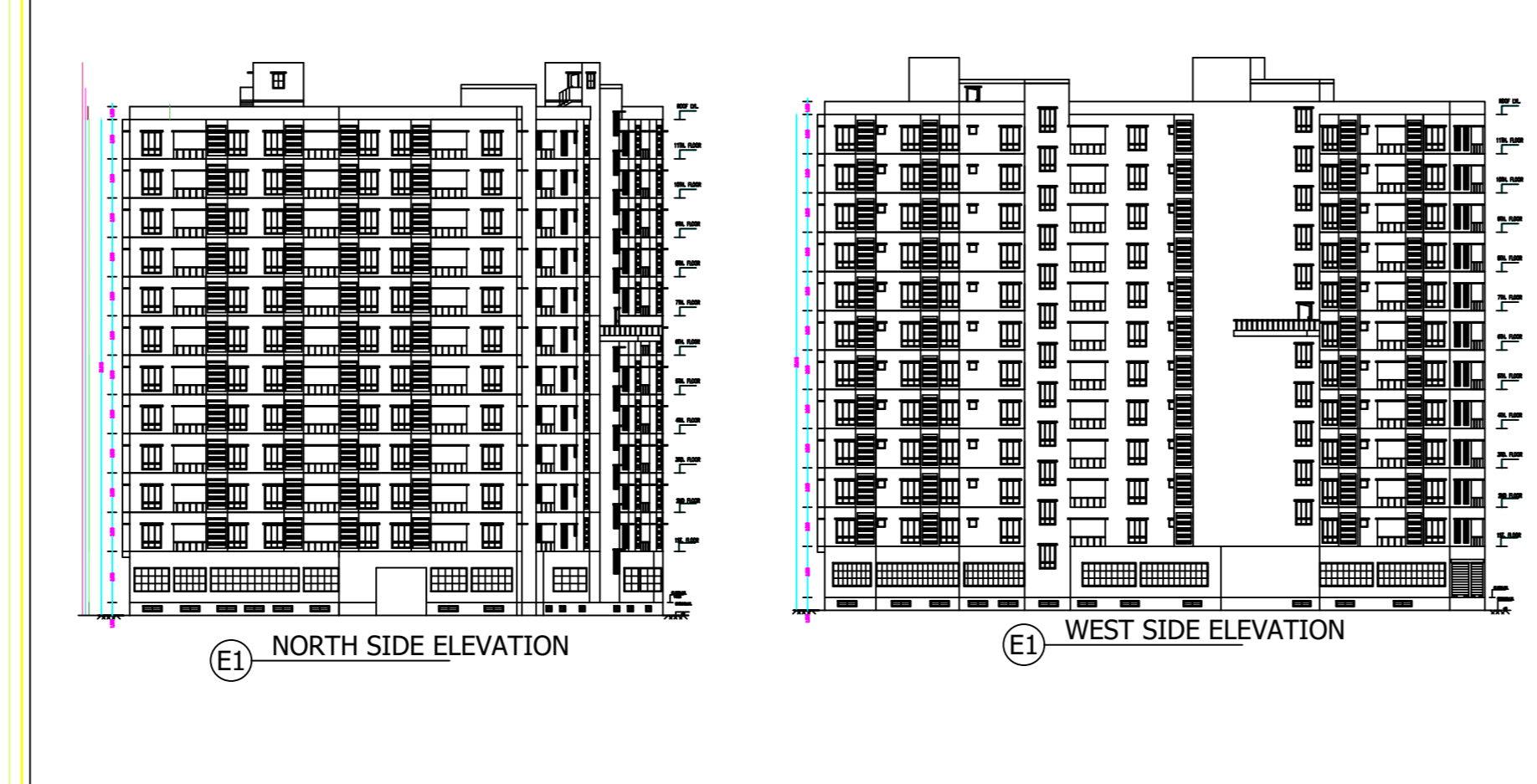

PROPOSED RESIDENTIAL BUILDING PLAN COMPRISING 'BLOCK A' - B+G+11 COMMERCIAL CUM RESIDENTIAL FLAT BUILDING AND 'BLOCK - B' G+4 RESIDENTIAL FLAT BUILDING OF BURDWAN DISTRICT BUS ASSOCIATION AT RS PLOT NO-544,545,546,547,548, RS KH NO-472,559, LR PLOT NO-1660, LR KH NO-740/11 & NO-75 AT MOUJA-ICHLABAD, WARD NO-10, MAHALLA-ICHLABAZAR,HOLDING NO-122/1, DIST- PURBA BARDHAMAN, P.S- BURDWAN UNDER BURDWAN MUNICIPALITY.

BLOCK - A

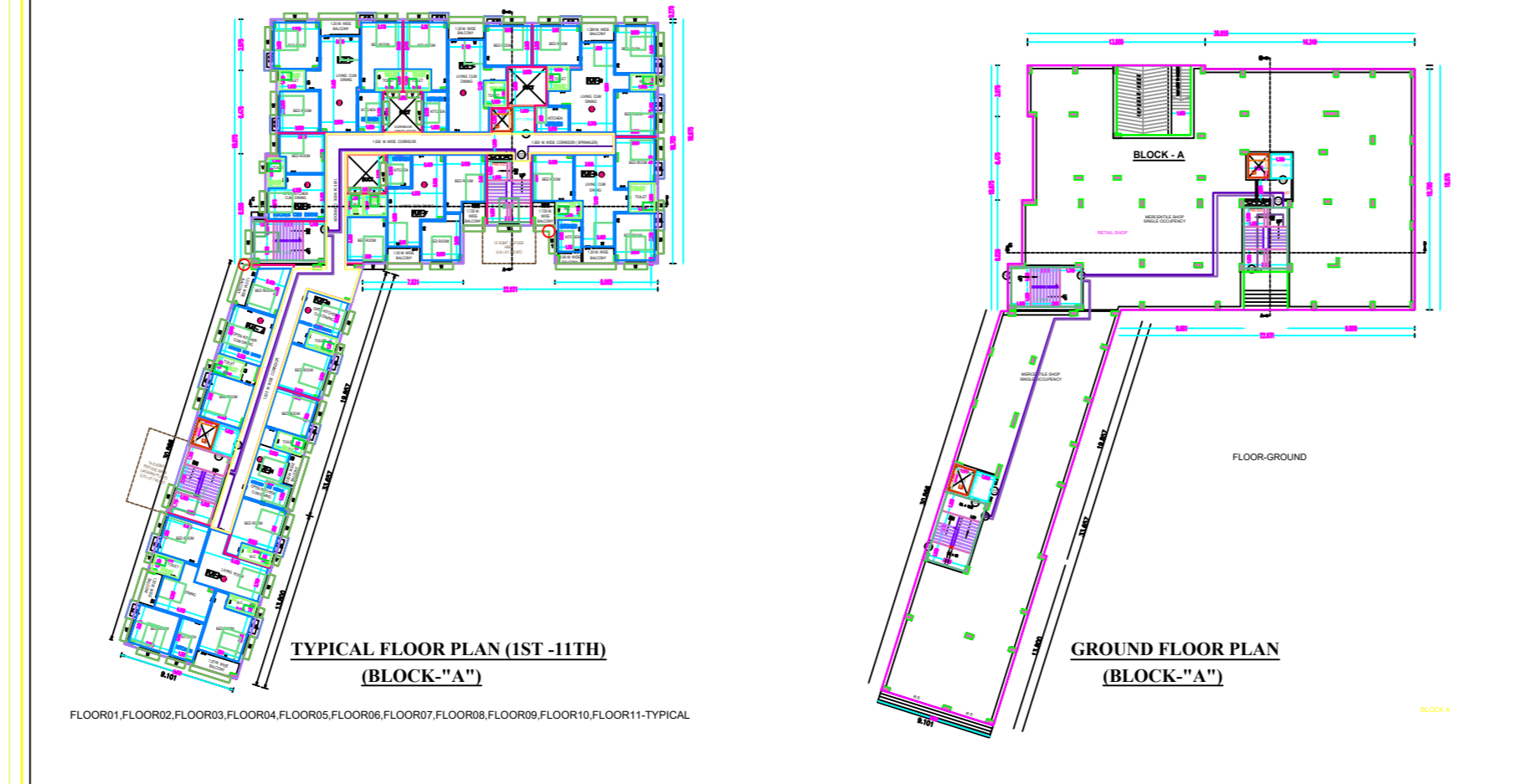

PROPOSED RESIDENTIAL BUILDING PLAN COMPRISING 'BLOCK A' - B+G+11 COMMERCIAL CUM RESIDENTIAL FLAT BUILDING AND 'BLOCK - B' G+4 RESIDENTIAL FLAT BUILDING OF BURDWAN DISTRICT BUS ASSOCIATION AT RS PLOT NO-544,545,546,547,548, RS KH NO-472,559, LR PLOT NO-1660, LR KH NO-740/11 & NO-75 AT MOUJA-ICHLABAD, WARD NO-10, MAHALLA-ICHLABAZAR,HOLDING NO-122/1, DIST- PURBA BARDHAMAN, P.S- BURDWAN UNDER BURDWAN MUNICIPALITY.

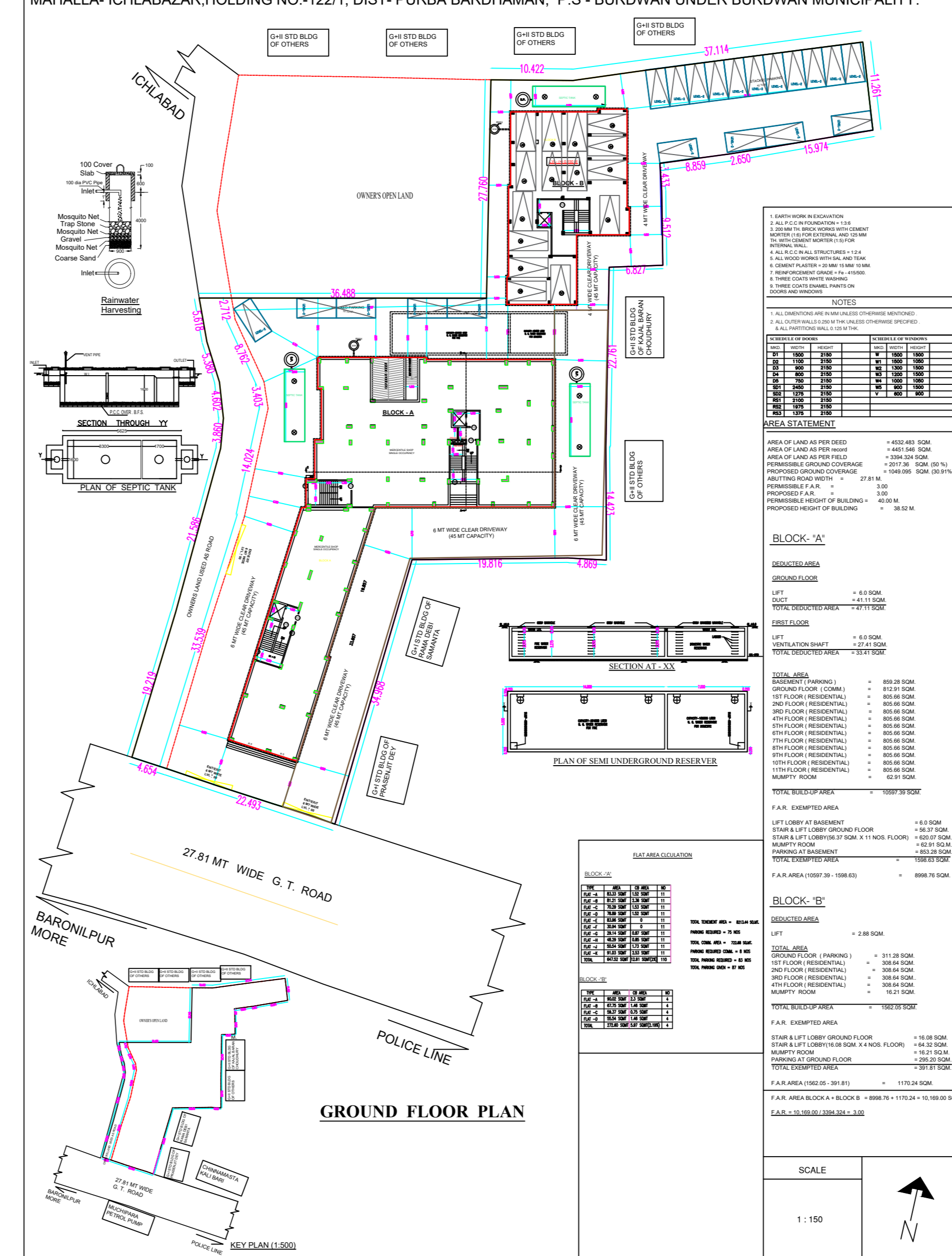

PROPOSED RESIDENTIAL BUILDING PLAN COMPRISING 'BLOCK A' - B+G+11 COMMERCIAL CUM RESIDENTIAL FLAT BUILDING AND 'BLOCK - B' G+4 RESIDENTIAL FLAT BUILDING OF BURDWAN DISTRICT BUS ASSOCIATION AT RS PLOT NO-544,545,546,547,548, RS KH NO-472,559, LR PLOT NO-1660, LR KH NO-740/11 & NO-75 AT MOUJA-ICHLABAD, WARD NO-10, MAHALLA-ICHLABAZAR,HOLDING NO-122/1, DIST- PURBA BARDHAMAN, P.S- BURDWAN UNDER BURDWAN MUNICIPALITY.

BLOCK - A

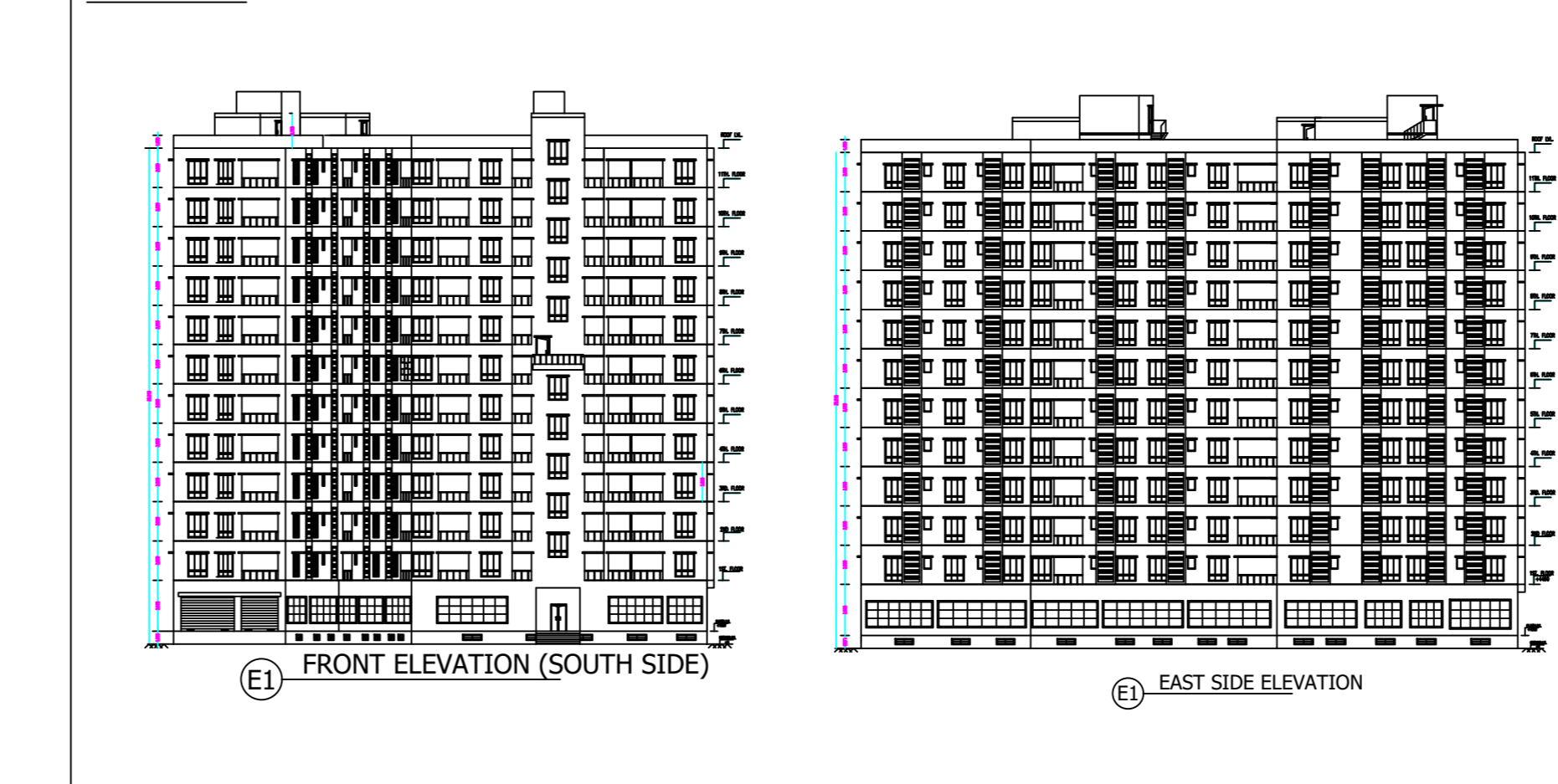

PROPOSED RESIDENTIAL BUILDING PLAN COMPRISING 'BLOCK A' - B+G+11 COMMERCIAL CUM RESIDENTIAL FLAT BUILDING AND 'BLOCK - B' G+4 RESIDENTIAL FLAT BUILDING OF BURDWAN DISTRICT BUS ASSOCIATION AT RS PLOT NO-544,545,546,547,548, RS KH NO-472,559, LR PLOT NO-1660, LR KH NO-740/11 & NO-75 AT MOUJA-ICHLABAD, WARD NO-10, MAHALLA-ICHLABAZAR,HOLDING NO-122/1, DIST- PURBA BARDHAMAN, P.S- BURDWAN UNDER BURDWAN MUNICIPALITY.

BLOCK - A

